

Detail Drawings

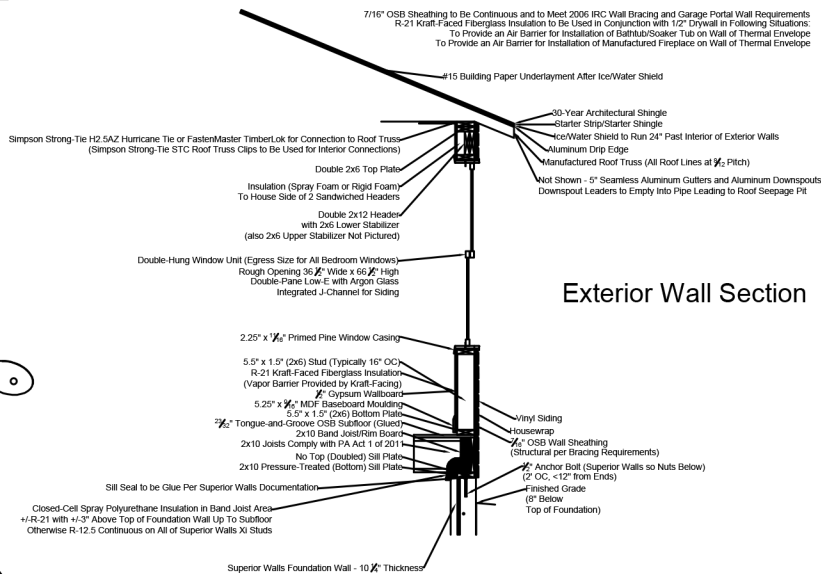

Plumbing - Specifics and Riser Diagram

Water Lines
PEX from Well Tank Throughout Home
3/4" PEX Main From Well Tank to Water Heater and 3/4" PEX Mains to Manifold
1/2" PEX from Manifold to All Fixtures
50-Gallon Electric Water Heater
2 Hose Bibbs on Exterior of Home

Drain/Waste/Vent Lines
Schedule 40 PVC Drain/Waste/Vent Lines Throughout Home
4" Drain/Waste Line to Exit Home Through Foundation Wall at Rear Corner of Home
Single 2" Vent Stack from Master Bathroom to Exit Via Roof
All Other Vent Lines to Tie Into Single 2" Stack

Drain/Waste Line Sizes...
Toilets - 3" Drain, 2" Vent
Shower - 2" Drain, 1.5" Vent
Bathtub and Soaker Tub - 1.5" Drain, 1.5" Vent
Bath Lavatories - 1.5" Drain, 1.5" Vent
Kitchen Sink - 2" Drain, 1.5" Vent
Laundry Utility Tub - 1.5" Drain, 1.5" Vent
Laundry Washing Machine - 2" Drain, 1.5" Vent

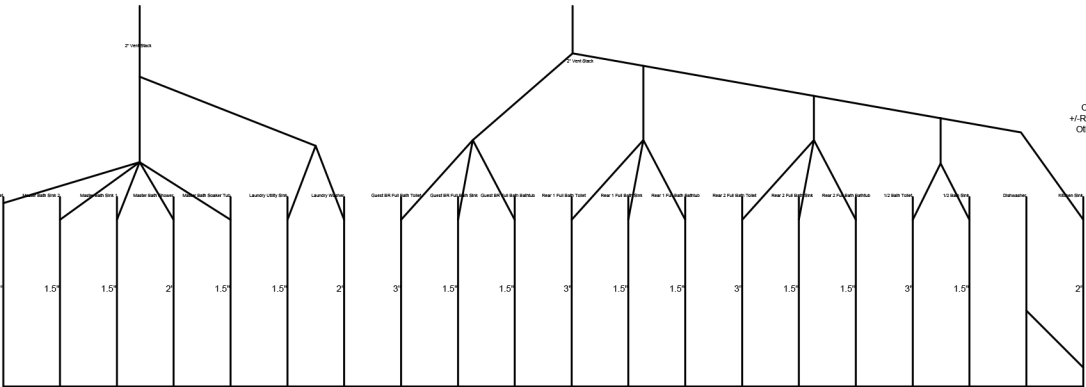

Elevation - Front



Elevation - Left



Elevations - All

Elevation - Rear



Elevation - Right



Main Floor - Floor Plan

6,536 Square Foot Home (4,997 Square Foot Main Floor ... 1,539 Square Foot Upper Floor)
1,062 Square Foot 3-Car Garage, 60 Square Foot Front Porch, and 226 Square Foot Rear Patio
Overall Footprint Excluding Concrete Porches/Patios/Walks 122'0 x 82'0
4 Bedrooms and 4.5 Baths on Main Floor with Kitchen, Dining Area, Great Room, Foyer, Office, and Fitness Center
6 Bedrooms Total (2 Bedrooms on Upper Floor), 5.5 Baths Total (1 Bath on Upper Floor)
9' Ceilings on Main Floor and Upper Floor, 6'8" Interior Doors on Main Floor and Upper Floor
Full Basement (Unfinished) Below All Main Floor Areas
High Energy Efficiency with 2x6 Exterior Walls with R-21 Insulation and R-60 Attic Insulation
Heat Pump Heat/Air Conditioning with Heat N Glo SL-7x Fireplaces in Great Room and Master Bedroom
10'0 x 6'0 Covered Front Porch
Custom Kitchen with Granite Counters, Oversized Islands, Tall Cabinets, and Under-Cabinet Lighting

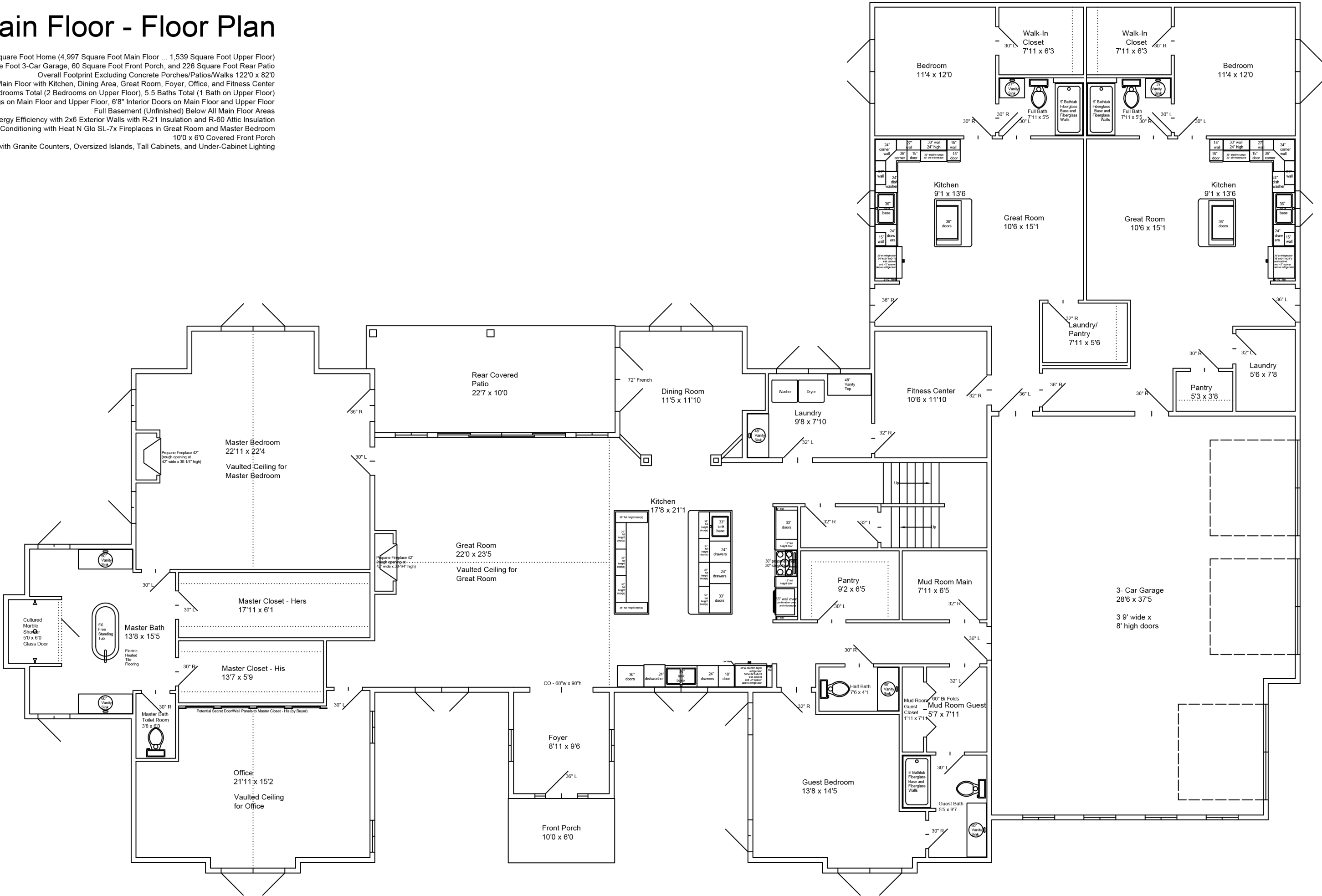

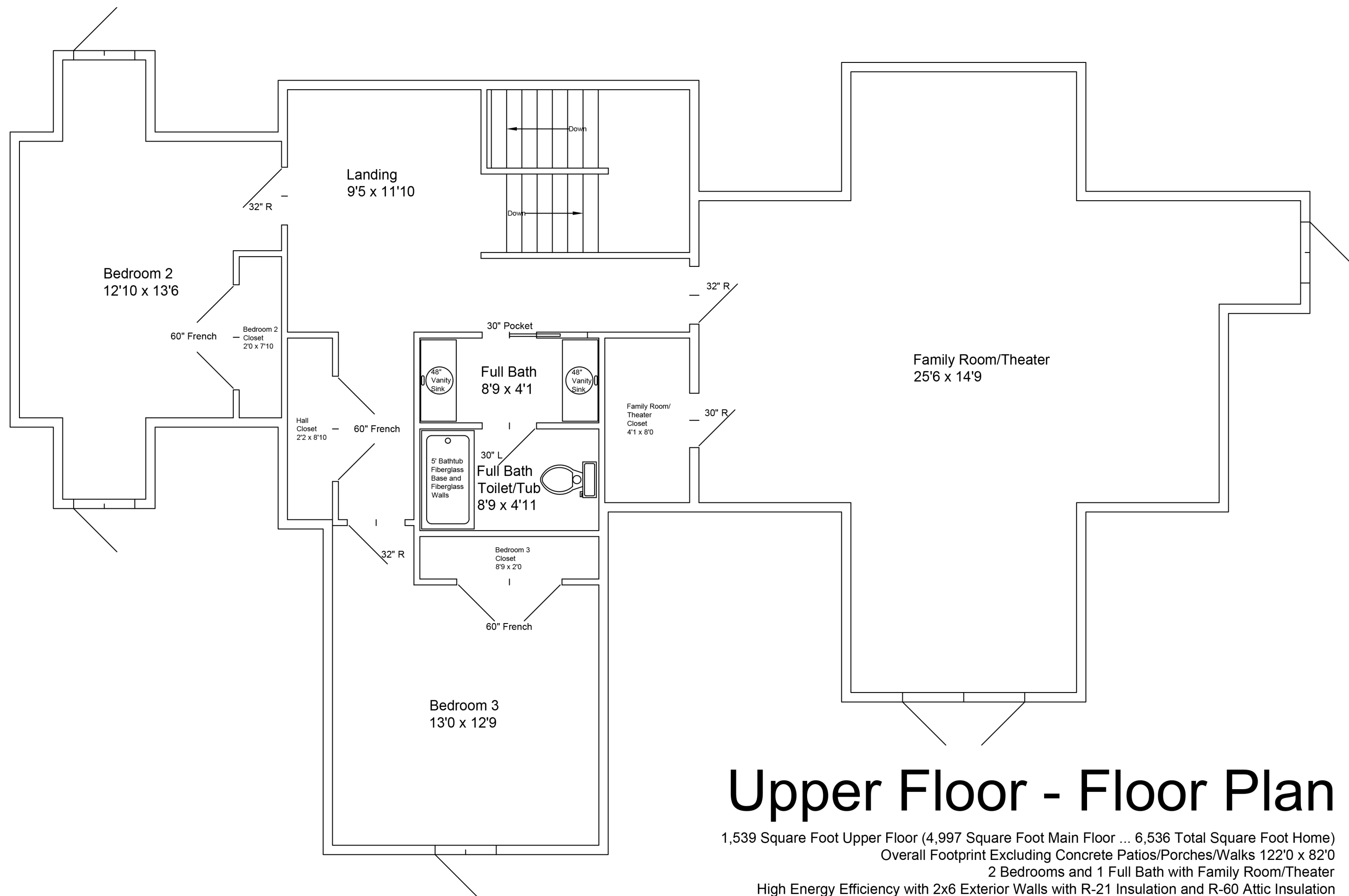

Upper Floor - Floor Plan

1,539 Square Foot Upper Floor (4,997 Square Foot Main Floor ... 6,536 Total Square Foot Home)

Overall Footprint Excluding Concrete Patios/Porches/Walks 122'0" x 82'0"

2 Bedrooms and 1 Full Bath with Family Room/Theater

High Energy Efficiency with 2x6 Exterior Walls with R-21 Insulation and R-60 Attic Insulation

Heat Pump Heat/Air Conditioning

Basement - Partially Finished

