

Elevation - Front



Elevation - Rear



Elevations - All

Elevation - Right

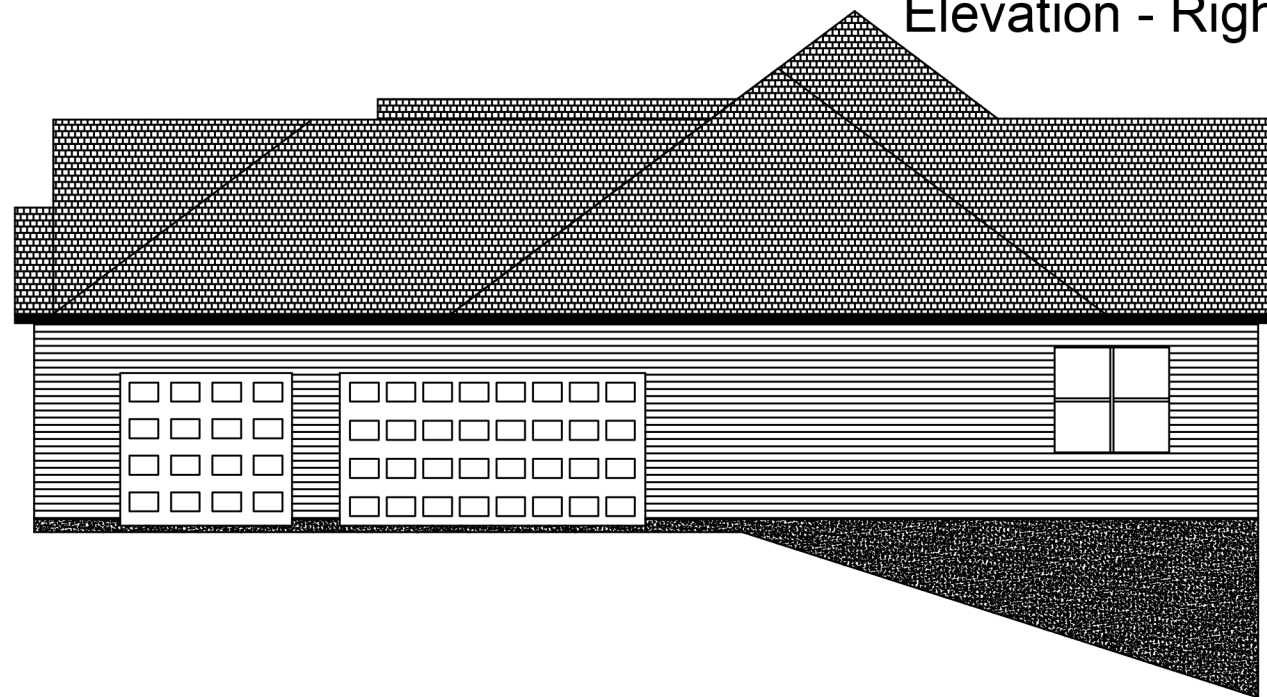

Elevation - Left



The Sterling

The Sterling

Floor Plan

2359 Square Foot Home - 4 Bedrooms, 2 Baths with Kitchen, Great Room, Dining Room, Foyer, and 3-Car Attached Side-Entry Garage (837 Square Feet)
2x6 Exterior Walls (R-21 Insulation Value) and 2x4 Interior Walls (with Several 2x6 Plumbing Walls)
Cathedral Ceiling for Great Room and Tray Ceiling for Master Bedroom
Propane Fireplace (Roof Vent) in Great Room
21'10 x 10'0/8'0 Front Porch (184 Square Feet)
9-Foot Ceilings Throughout with 1/2" Drywall (Primed and Painted) Throughout Home and Garage (1/2" Drywall Sufficient for Garage Fire Separation)
Custom Kitchen with Granite Counters and Island with Overhang (for Seating), Tall Cabinets, Stainless Steel Appliances, and Under-Cabinet Lighting

Top Height of Transom Window
Openings in Front of Home
Same as Top Height of
Transom Window Openings
in Rear of Home
...
Bottom Height of Non-Transom
Windows in Front of Home
Same as Bottom Height of Transom
Windows in Front of Home
(Top 12" Lower for Non-Transoms)

